

Active

Parcel Number: 011591575
 Location: \S 29TH AVE
 Owner: JANDRAIN/JAMES G
 CVO TRUSTEE
 Mail Address: 3610 DODGE ST STE 212
 OMAHA NE 68131-
 Legal: LOT 2 CAPEHART SQUARE REPLAT V (1.316 AC)
 Tax District: 10002
 Map #: 2971-04-4-10830-000-0002
 Property Class: 2000



Click Picture for Larger View.

PRINT A PROPERTY RECORD FILE

Valuation Information

Valuation
Partial Value Information (PV)
Vacant Land - Form 191

Roll Year	Land Value	Impr Value	Outbuildings	Total Value	PV	Form191
2018	\$114,650	\$0	\$0	\$114,650	NO	NO
2017	\$114,650	\$0	\$0	\$114,650	NO	NO
2016	\$114,650	\$0	\$0	\$114,650	NO	NO
2015	\$114,650	\$0	\$0	\$114,650	NO	NO
2014	\$114,650	\$0	\$0	\$114,650	NO	NO
2013	\$114,650	\$0	\$0	\$114,650	NO	NO
2012	\$114,650	\$0	\$0	\$114,650	NO	NO
2011	\$114,650	\$0	\$0	\$114,650	NO	NO
2010	\$114,650	\$0	\$0	\$114,650	NO	NO
2009	\$114,650	\$0	\$0	\$114,650	NO	NO

Commercial Information for 1 January Roll Year 2018

Improvement Information

Business Name:
 Primary Description:
 Commercial units: _____ Click Picture
 Lot Sqft: 57325 for Larger View.
 Total Area: 0

Building Information

Bldg #	Built	STORIES	Total Area	Ext Wall	DESCRIPTION
--------	-------	---------	------------	----------	-------------

Refinements

Bldg #	Sec #	Code	Description	Sqft or Quantity
--------	-------	------	-------------	------------------

Sales Information (Updated 2/10/2018)

Sale Date B & P	Grantor	Grantee	Total Sale Price	Adjusted Sale Price
8/27/2010	25TH PLACE INC	JANDRAIN/JAMES G	\$1	\$1
<u>2010-23902</u>	ATTN JIM JANDRIAN	TRUSTEE		
	3610 DODGE ST STE 212	3610 DODGE ST STE 212		
Form 521	OMAHA NE 68131-	OMAHA NE 68131-		

GIS Information

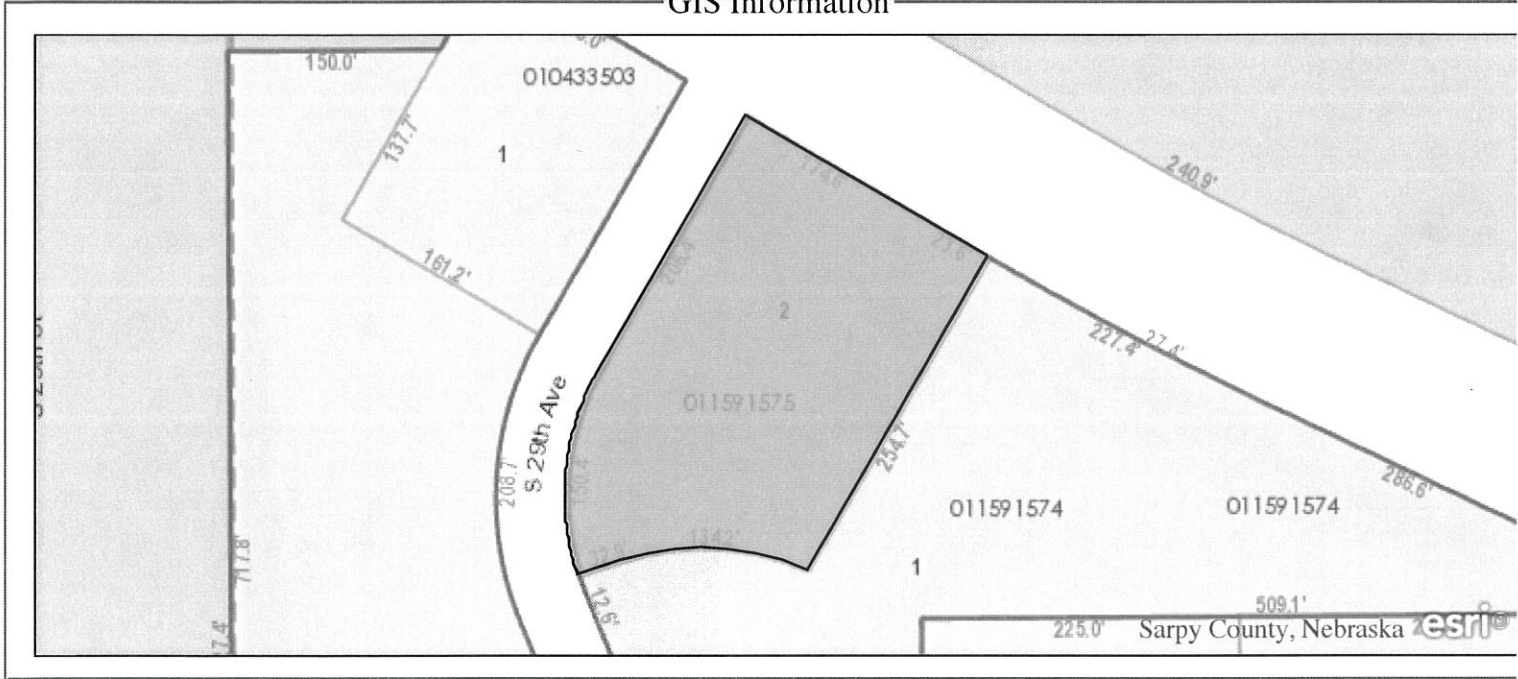

Levy Information

Levy Information 2017
[View Past Levy Information](#)

Fund	Description	Levy
1	COUNTY LEVY	0.2969
100	BELLEVUE SCH BOND	0.063681
101	BELLEVUE SCHOOL	1.077051
202	LEARN COM-ELEM LEARNING	0.01625
401	BELLEVUE CITY	0.43
402	BELLEVUE CITY BOND	0.18
501	PAPIO NATURAL RESRCE	0.030788
502	PAPIO NRD BOND	0.007009
701	MUD	0
801	METRO COMMUNITY COLL	0.095
901	AGRICULTURAL SOCIETY	0.002587
1003	ED SERVICE UNIT 3	0.015
	Total Levy	2.214266

Treasurer Information

Property Class	2000	Forclosure #	
Mortgage Company #		Foreclosure Date	
Mortgage Company			
Exemption Code		Exemption Amount	
Specials	No Specials Found.		
Tax Sales	<u>No Tax Sale Entry(s) Found or All Tax Sales Entry(s) Redeemed.</u>		
Certificate #		Maturity Date	
Redemption #		Redemption Date	
Bankruptcy	NO		

Tax Information

*Click Statement Number to see Treasurer information for paying your taxes with a credit card or Echeck or to print your receipt for a payment you have made by mail or online.

Year	Statement	Tax District	Source	Taxes Due	Total Due	Balance
2017	<u>2017-011591575</u>	10002	REAL	\$2,437.82	\$2,437.82	\$2,437.82
2016	<u>2016-011591575</u>	10002	REAL	\$2,385.10	\$2,385.10	\$0.00
2015	<u>2015-011591575</u>	10002	REAL	\$2,371.24	\$2,371.24	\$0.00
2014	<u>2014-011591575</u>	10002	REAL	\$2,386.70	\$2,386.70	\$0.00
2013	<u>2013-011591575</u>	10002	REAL	\$2,337.46	\$2,337.46	\$0.00
2012	<u>2012-011591575</u>	10002	REAL	\$2,267.54	\$2,267.54	\$0.00
2011	<u>2011-0057257RP</u>	10002	REAL	\$2,263.20	\$2,263.20	\$0.00
2010	<u>2010-0050609RP</u>	10002	REAL	\$2,260.86	\$2,260.86	\$0.00
2009	<u>2009-0057127RP</u>	10002	REAL	\$2,250.12	\$2,250.12	\$0.00